

Breakout Trading

Newsletter

Charts & Data

for Friday the 16th of July 2010

This report is prepared by Alan Hull an authorised representative of Gryphon Learning, holder of Australian Financial Services Licence No. 246606 and registered training organisation provider No. 21327. It is published in good faith based on the facts known at the time of preparation and does not purport to contain all relevant information in respect of the securities to which it relates (Securities).

Alan Hull has prepared this report for multiple distribution and without consideration to the investment objectives, financial situation or particular needs (Objectives) of any individual investor. Accordingly, any advice given is not a recommendation that a particular course of action is suitable for any particular person and is not suitable to be acted on as investment advice. Readers must assess whether the advice is appropriate to their Objectives before making an investment decision on the basis of this report.

Neither Gryphon Learning Pty Ltd nor Alan Hull warrant or represent the accuracy of the contents of the report. Any persons relying on the information do so at their own risk. Except to the extent that liability under any law cannot be excluded, Gryphon Learning Pty Ltd and Alan Hull disclaim liability for all loss or damage arising as a result of an opinion, advice, recommendation, representation or information expressly or impliedly published in or in relation to this report notwithstanding any error or omission including negligence.

Please note that Gryphon Learning Pty Ltd or its employees or associates, ActVest Pty Ltd or its employees or associates and Alan Hull may have interests in the financial products referred to in this document.

None of Gryphon Learning, its Authorised Representatives, the "Gryphon System", "Gryphon MultiMedia", and "Gryphon Scanner" take into account the investment objectives, financial situation and particular needs of any particular person and before making an investment decision on the basis of the "Gryphon System", "Gryphon MultiMedia" and "Gryphon Scanner" or any of its authorised representatives, a prospective investor needs to consider with or without the assistance of a securities adviser, whether the advice is appropriate in the light of the particular investment needs, objectives and financial circumstances of the prospective investor.

Information Policy

The formulas used to create the information in this document are confidential. *ActVest* P/L constantly reviews and updates these formulas to ensure the best possible service to its Subscribers. Alan Hull via his books, seminars and website provides working equivalents to the *ActVest* formulas to the general public and third party product vendors, without updates. A practical explanation for the use of the equivalent formulas can be found at Alan Hull's website, www.alanhull.com. All price related information is derived using MetaStock.

©Copyright 2009

This document is copyright. This document, in part or whole, may not be reproduced or transmitted in any form or by any means, electronic, mechanical, photocopying, recording, scanning or otherwise without prior written permission. This document is protected by finger printing identification and can be traced back to the original recipient. Copyright infringement is a criminal offence and will always be reported.

Breakout Trading Newsletter Availability

The newsletter is available for download from the member's website www.breakouttrading.com.au each weekend. When the Newsletter is posted to the website, an email is sent to all subscribers with a link direct to the website. **Please note that if you do not receive the weekly reminder email, you can still download the Newsletter by going straight to the website and entering your access details.** Please also note that the latest Newsletter will always be available by midday on the Sunday unless otherwise notified.

Newsletter availability

The Breakout Trading Newsletter is available for download from the member's website at www.breakouttrading.com.au each weekend. When the Newsletter is posted to the website, an email is sent to all subscribers with a link direct to the website. **Please note that if you do not receive the weekly reminder email, you can still download the Newsletter by going straight to the website and entering your access details.** Please also note that the Newsletter will always be available by midday on the Sunday unless otherwise notified.

The *ActVest* Trade Recorder is a complete Trading Ledger for organised people...

that requires a basic knowledge of spreadsheets and Microsoft™ Excel 97 or better to use.

Designed for and fully road tested in the Alan's Trading Workshops, the Trade Recorder is an all-in-one trade management tool. Highly successful people share one common attribute...

Organization!!!

How else do you measure success...

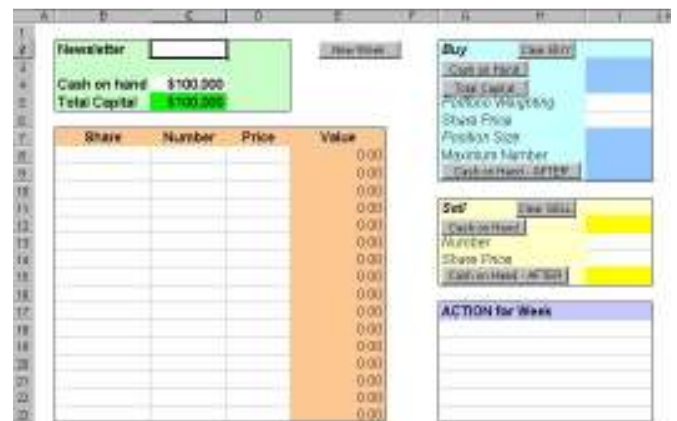

Please print all details clearly, tick where appropriate, sign, date & fax or post with your cheque payment to ActVest P/L at 53 Grange Drive, Lysterfield, Vic, 3156. Fax-03 9778 7062

YES ☐ Please send me the ActVest Trade Recorder plus instructions via e-mail for \$49.50 including GST.
(I understand, given the nature of this product, that it is non-returnable.)

Please charge to my Credit Card: VISA ☐ MasterCard ☐

Card No. _____ EXPIRY ____ / ____

My full Name _____ Daytime Phone _____

E-mail Address _____

Please sign here x.....

DATED: ____ / ____ / ____

New Trades This Week

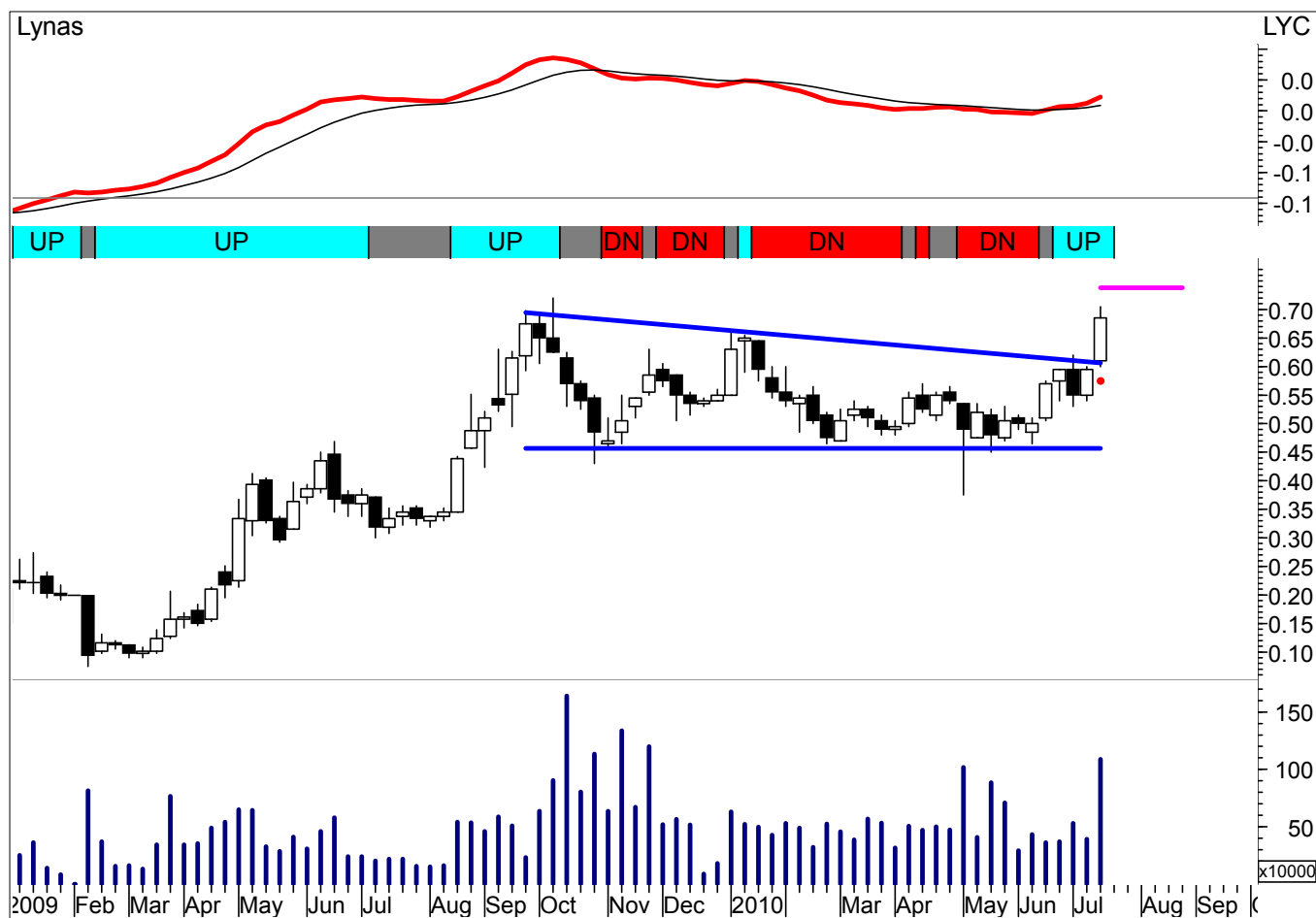

Long Trades in Progress



Short Trades in Progress



Short Trades in Progress

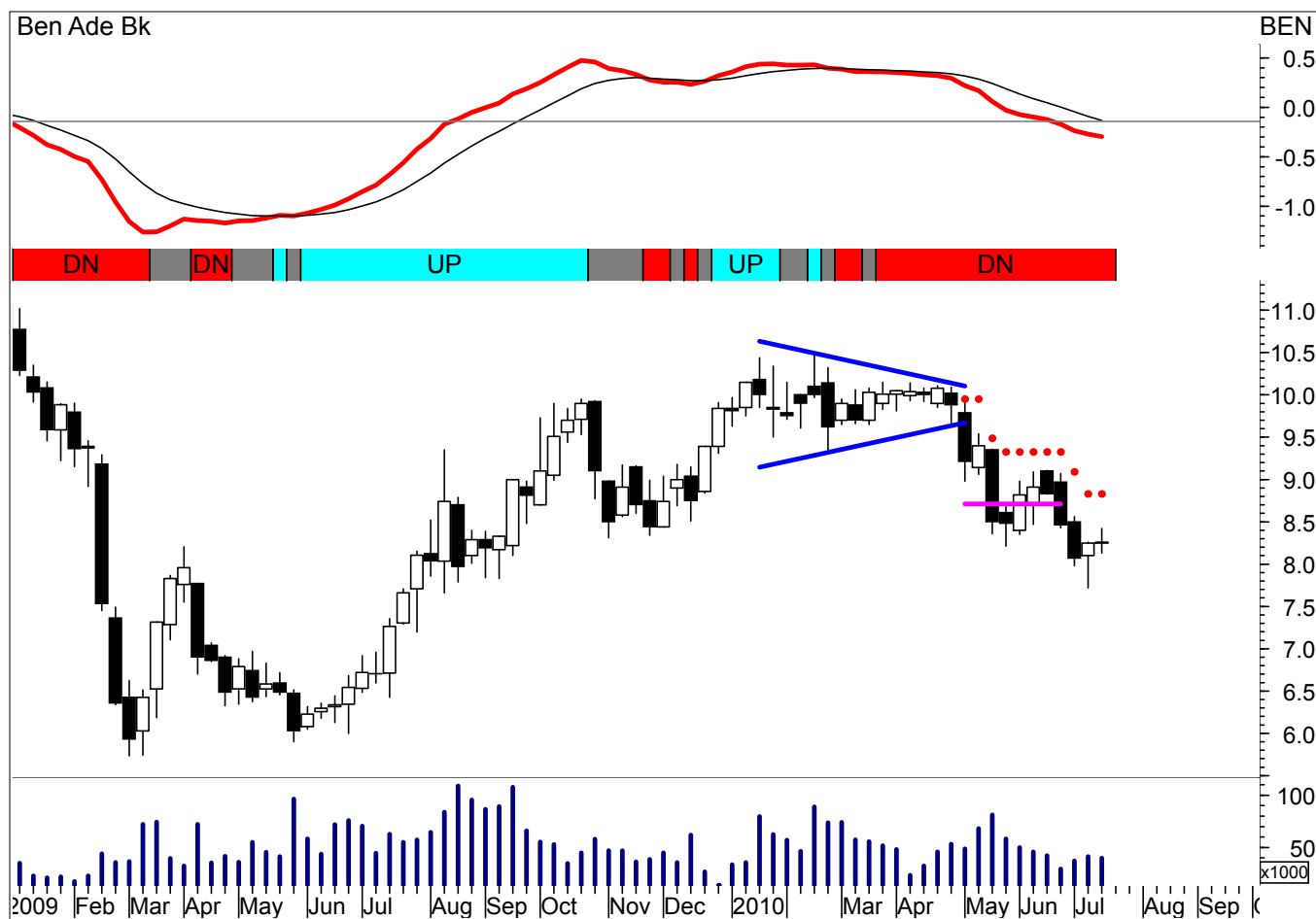
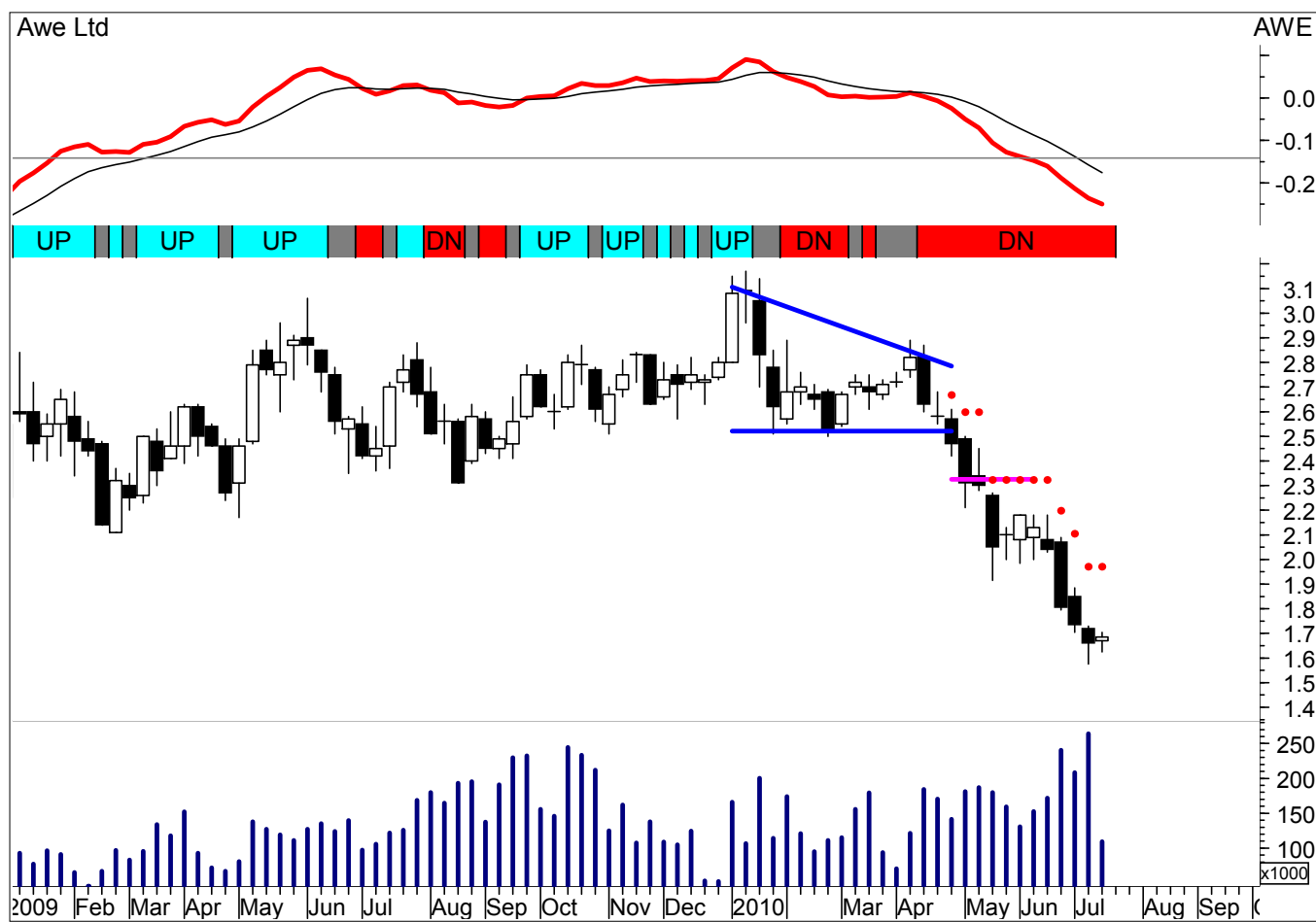

Short Trades in Progress

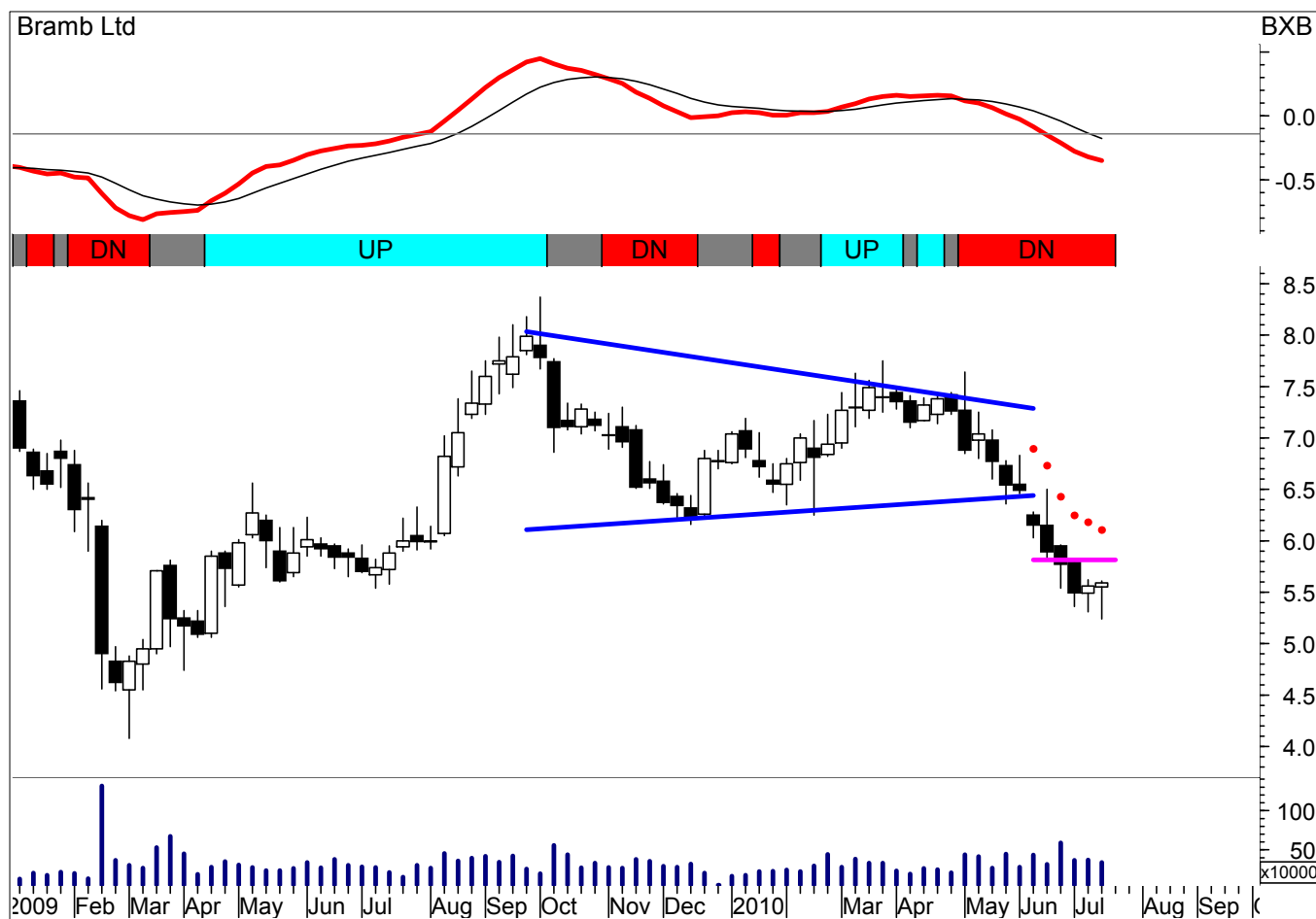
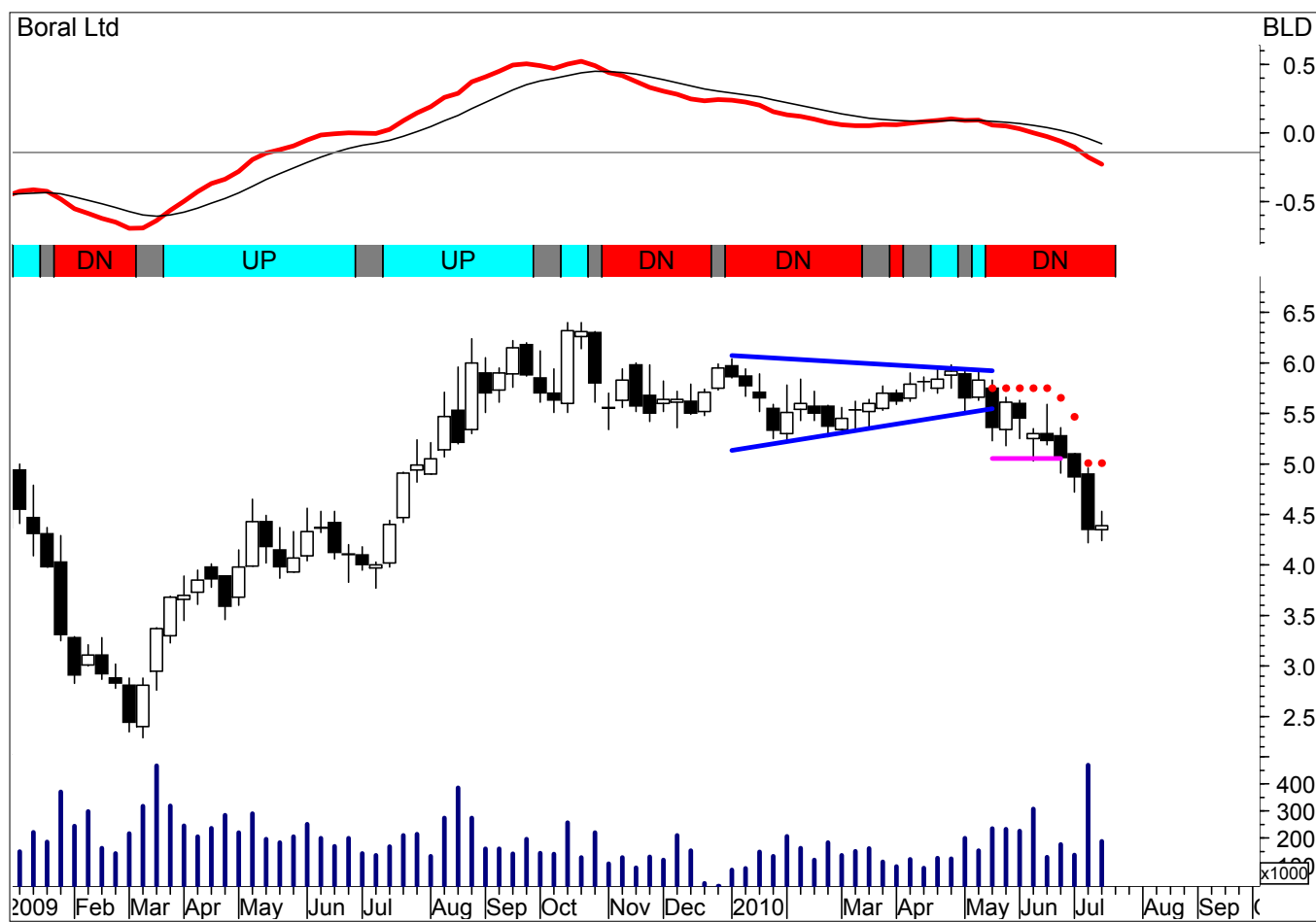

Short Trades in Progress

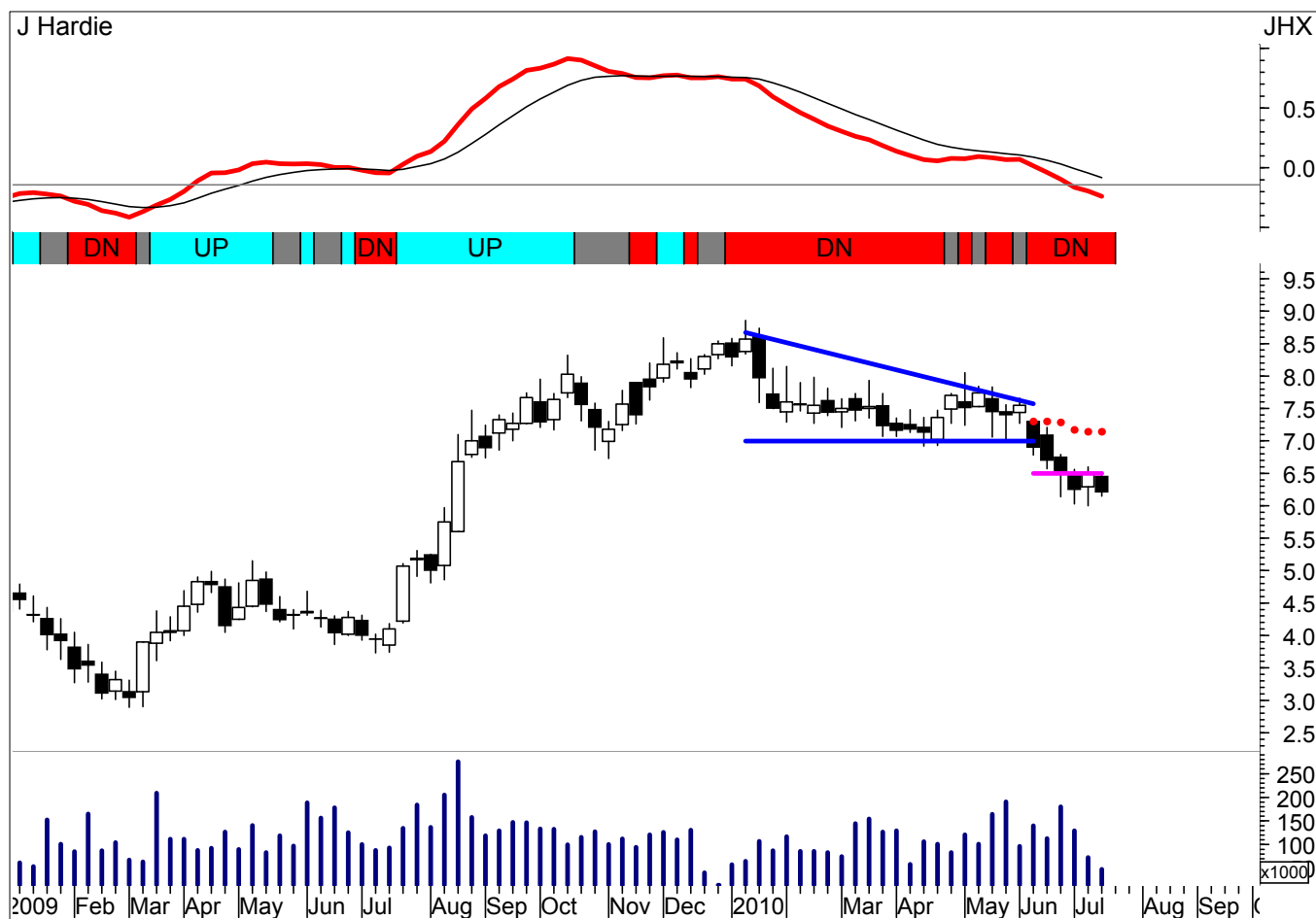

Short Trades in Progress

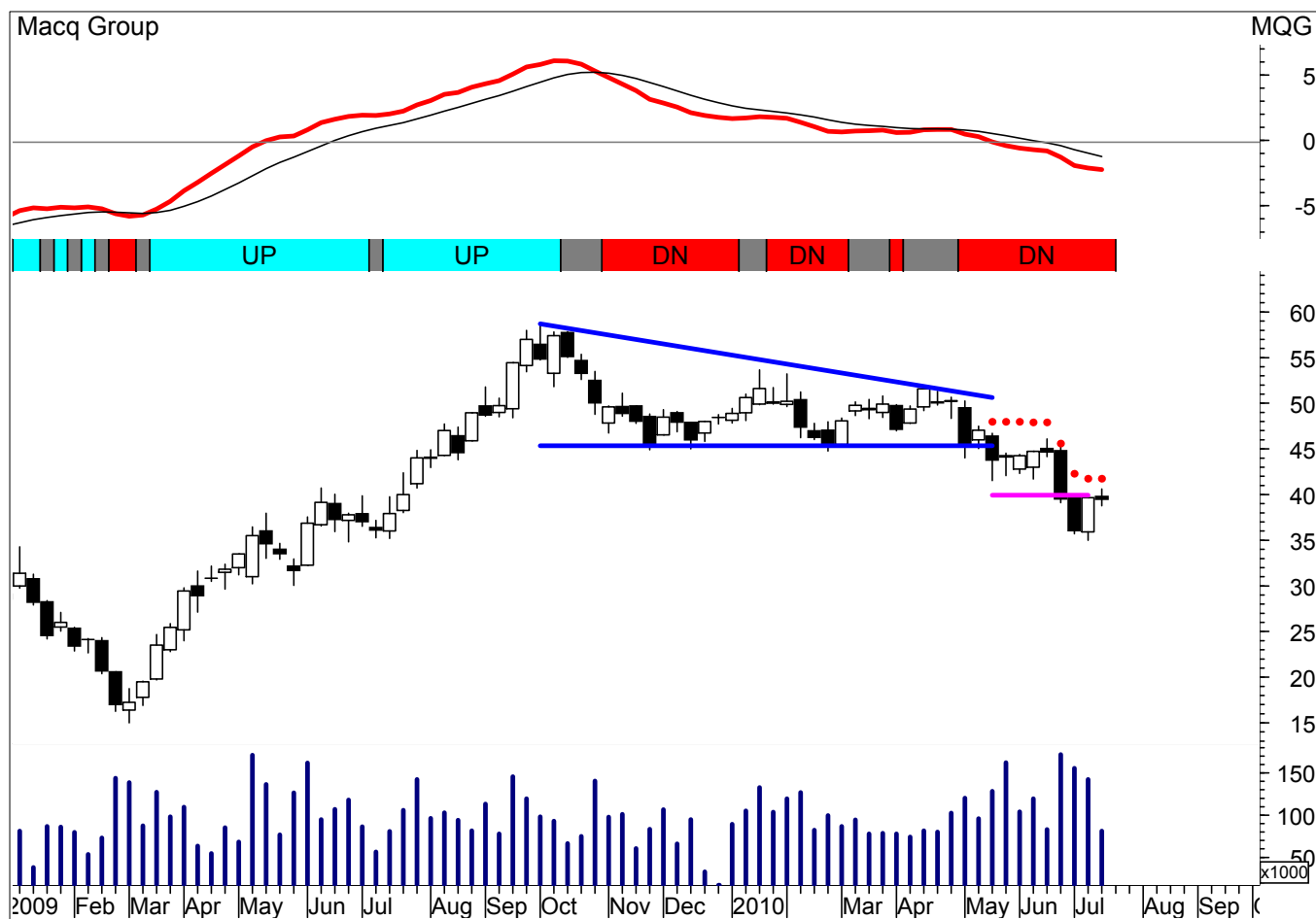
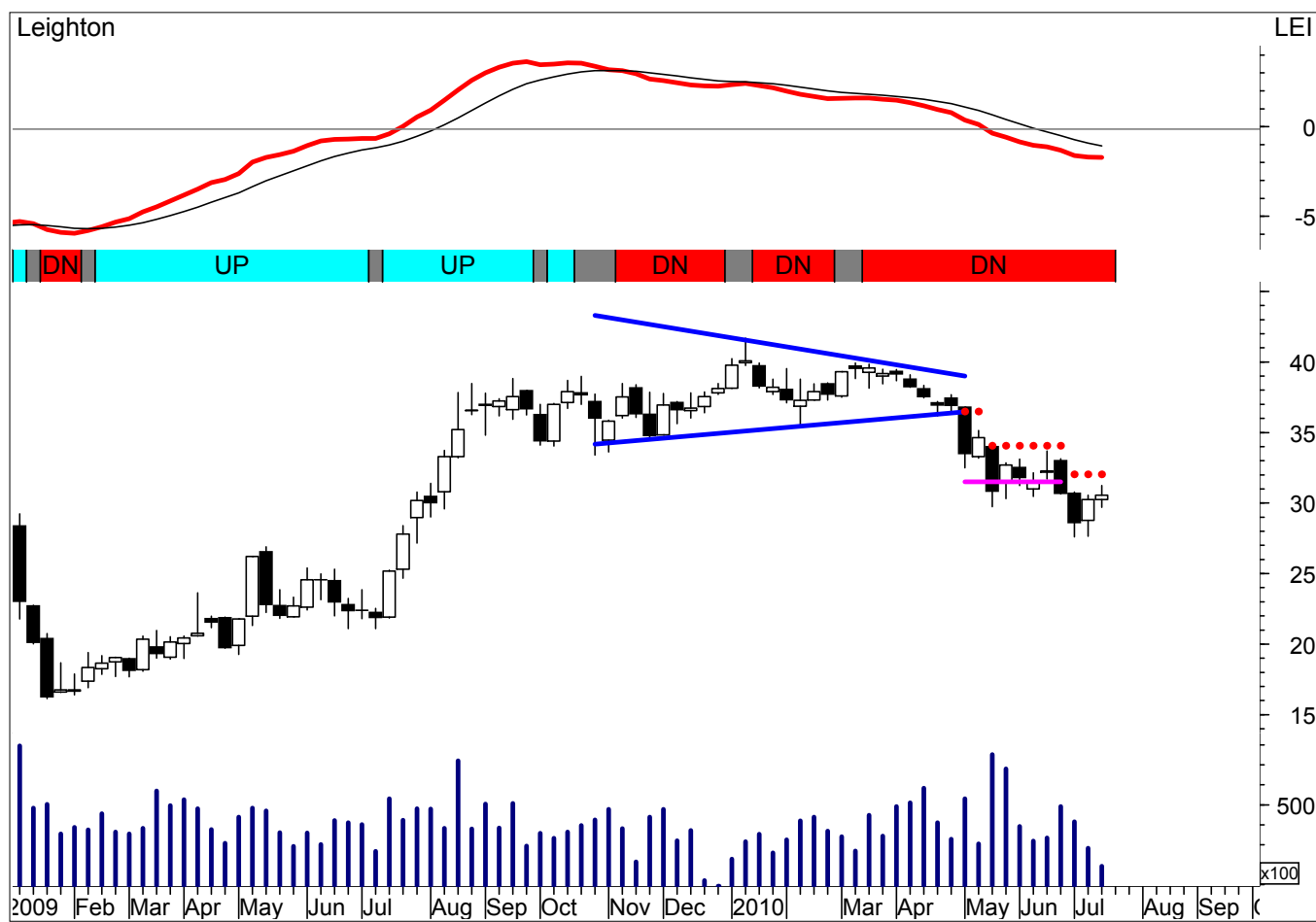

Short Trades in Progress

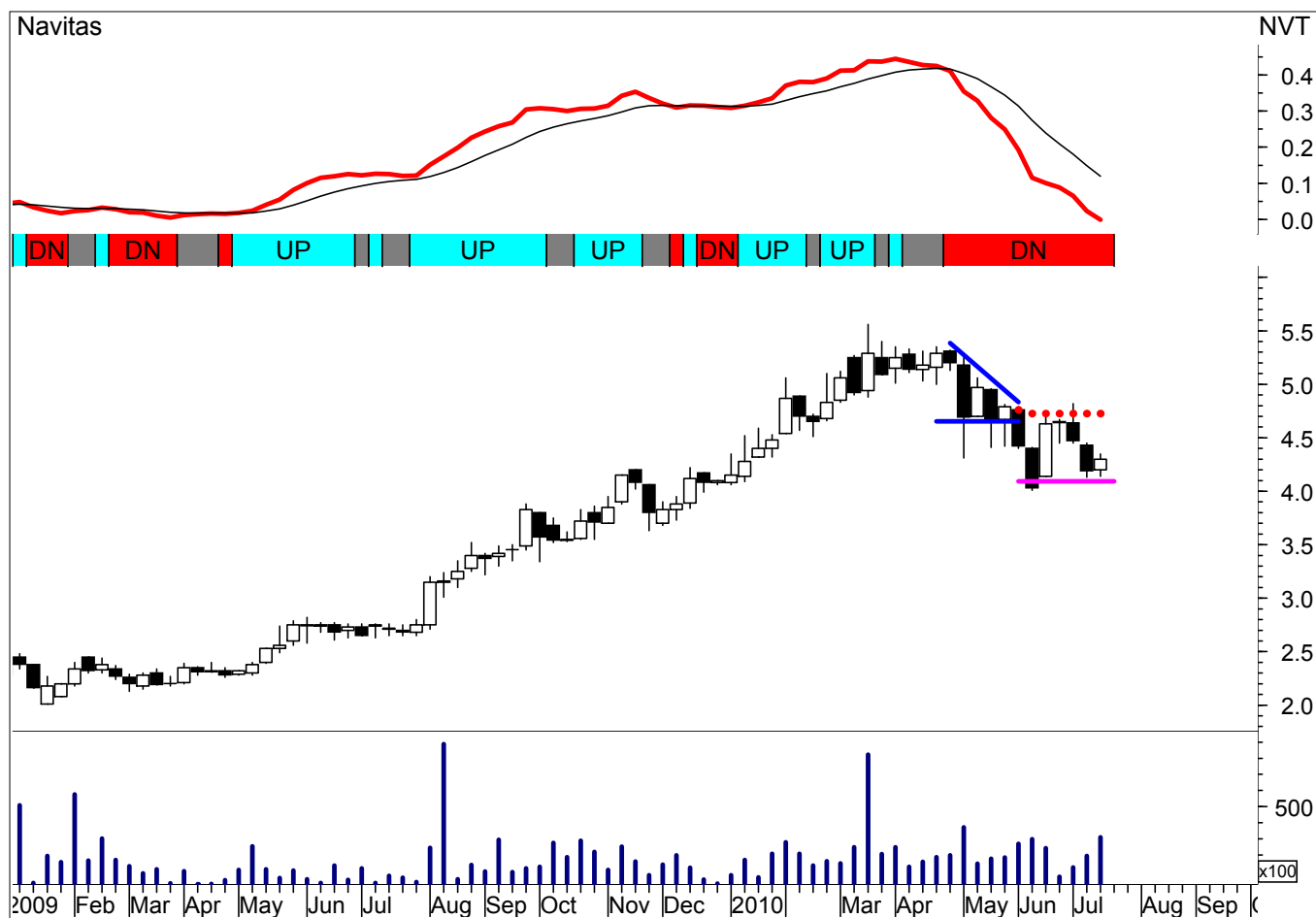
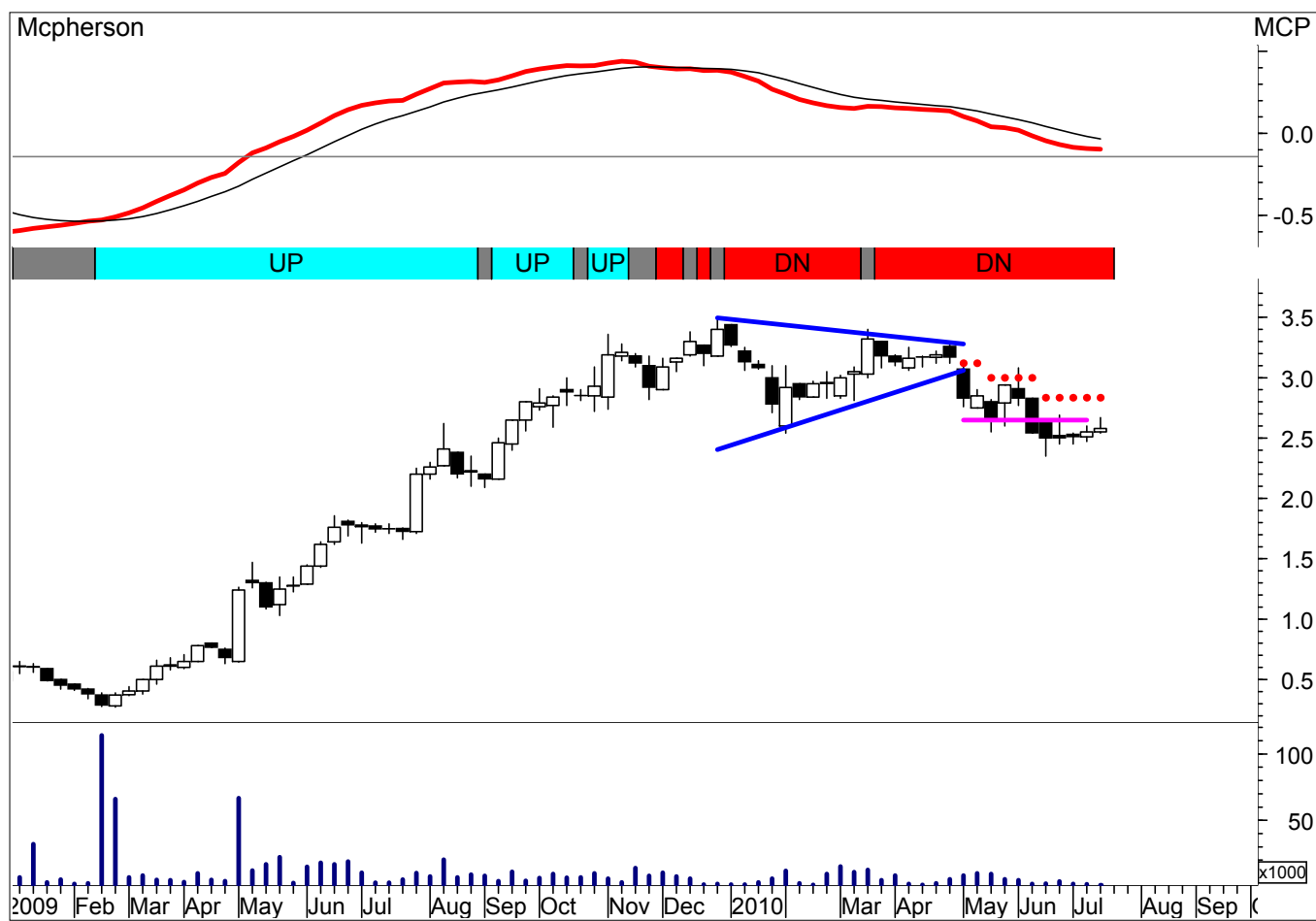

Short Trades in Progress

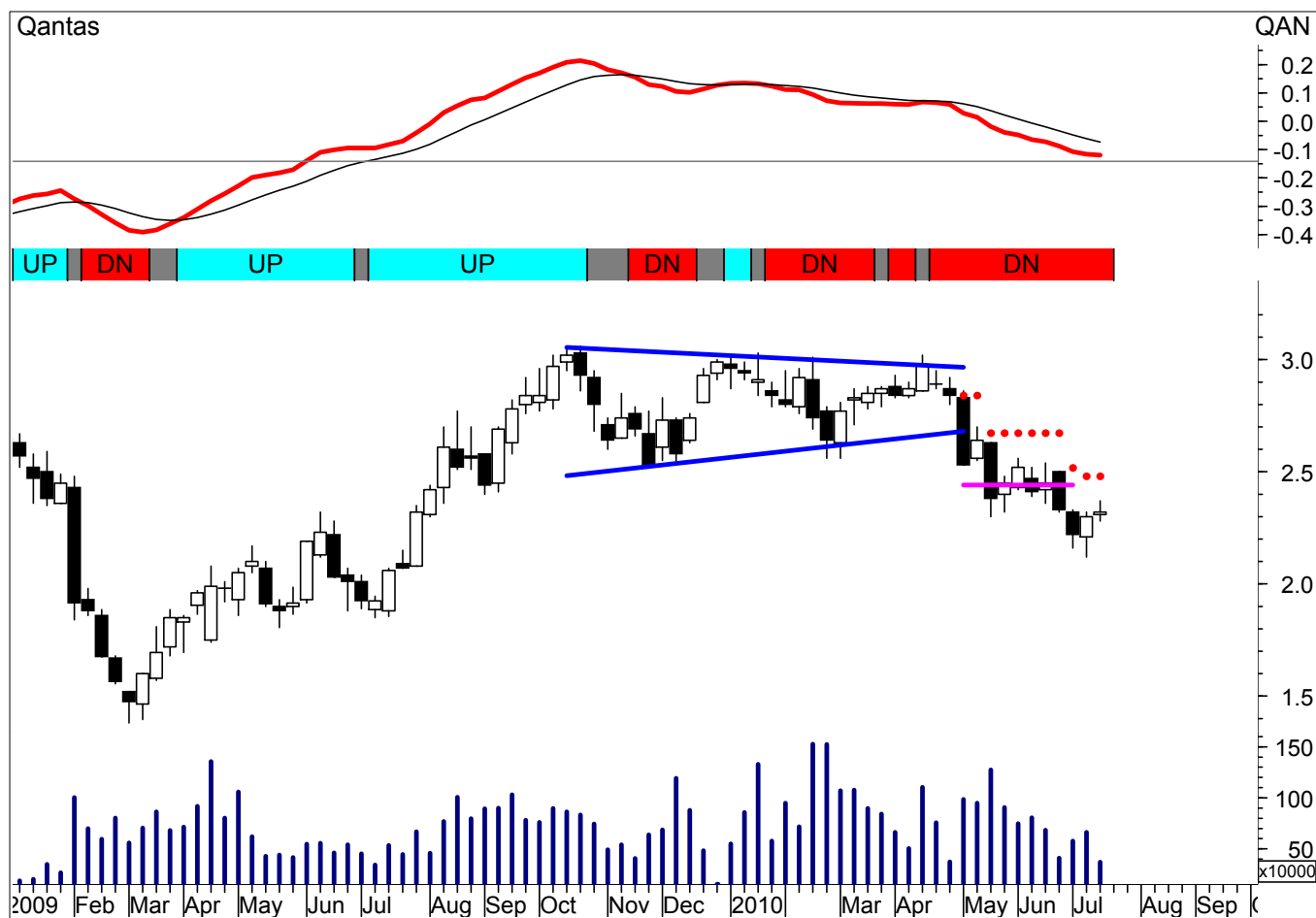

Short Trades in Progress

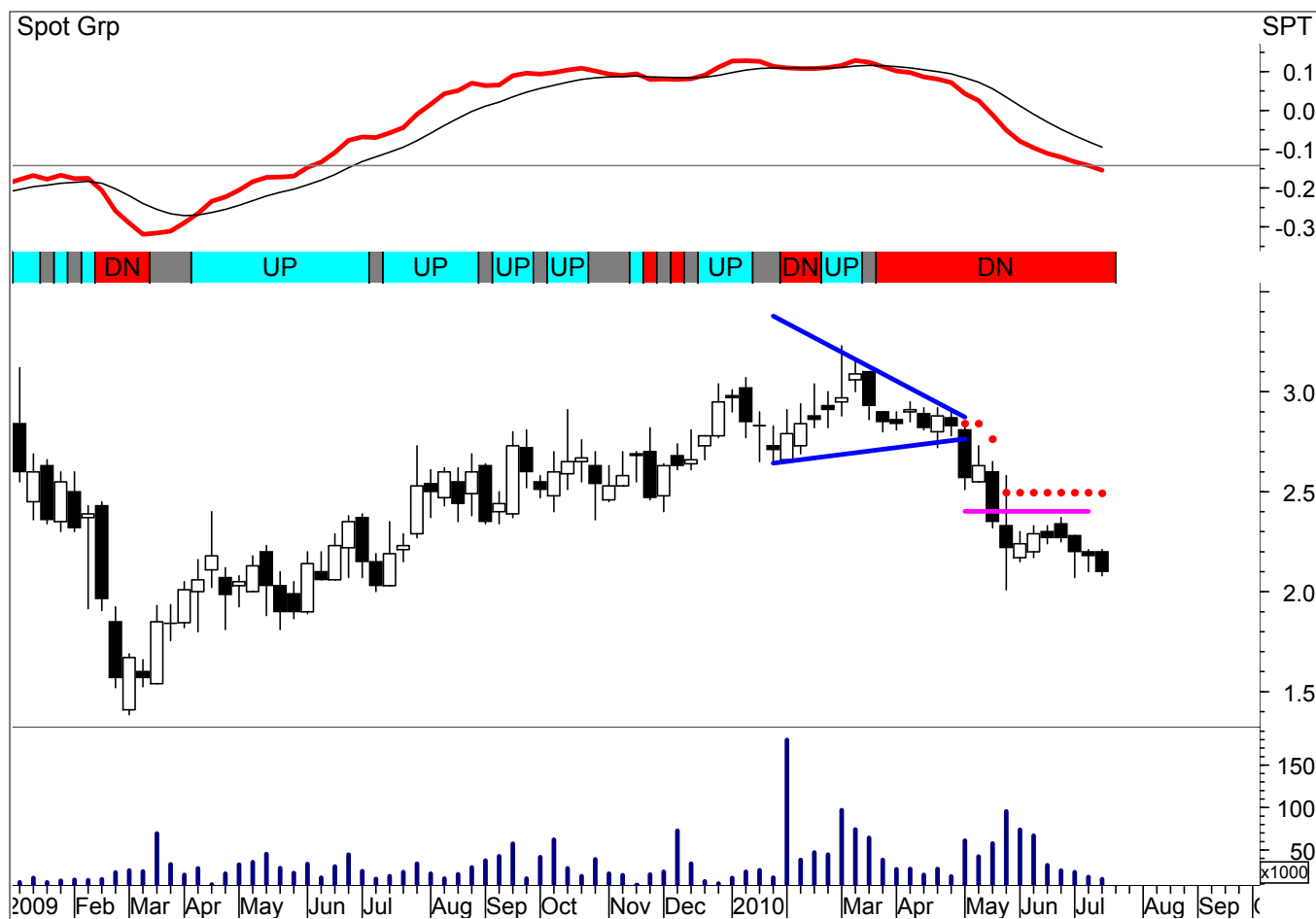

Try the *Blue Chip Report*

Download a sample copy of a recent *BLUE CHIP REPORT* and the *BLUE CHIP MANUAL* from www.bluechipreport.com.au/sample

- The Blue Chip Report is our premium newsletter service and it is extremely easy to use because we've done all the hard work for you
- It has been designed to deal with high liquidity requirements and is so simple and quick to use it takes less than 10 minutes per week
- Over the financial year '06/'07, the Blue Chip Report returned 38.7% while the ASX200 Index returned 23.7% and over the financial year '07/'08, it returned 6.1% while the ASX200 Index returned -16.9% (past performance is no guarantee of future returns – 7 year historical results are available on request)

The *Blue Chip Report* is a low risk, medium to long term trend trading strategy, designed to manage the bulk of your investment capital. I also provide BCR Subscribers with a weekly market commentary, including timely advice on broad market conditions.

✂-----

Please print all details clearly, tick where appropriate, sign, date & fax or post with your cheque payment to ActVest P/L at 53 Grange Drive, Lysterfield, Vic, 3156. Fax-03 9778 7062

Note: BCR subscribers also get a free ActVest Newsletter subscription

MONTHLY ☐ I wish to subscribe to *The Blue Chip Report* at \$99 per month plus the joining fee of \$49.50

ANNUAL ☐ I wish to subscribe to *The Blue Chip Report* at \$990 per annum plus the joining fee of \$49.50

Please charge to my Credit Card: VISA ☐ MasterCard ☐

Card No. _____ EXPIRY ____ / ____

My full Name _____

Mailing address _____

E-mail address _____

Daytime Phone _____

Please sign here x..... DATED: ____ / ____ / ____

By signing this form I acknowledge that ActVest P/L ACN 101 040 939 may have to retain my credit card details for the purpose of charging me \$99 on the 1st day of each month and that I agree to the terms and conditions printed on the last page of the Blue Chip Manual. Also, I must notify ActVest P/L in writing should I elect to discontinue my subscription.

Data Tables

- ‘Exit’** = Exit this share in the following week if you hold it.
- ‘Hold’** = Hold this share if you have a position in this share.
- ‘Check Entry’** = You may be able to enter this share. But you will need to check that you can get a price between the Stop Loss and the Entry Limit.

Long Trades

<i>Share Code</i>	<i>Trade Type</i>	<i>Closing Price(\$)</i>	<i>Entry Limit(\$)</i>	<i>Stop Loss(\$)</i>	<i>MACD Direction</i>	<i>%Portfolio</i>	<i>Action</i>
ABC	Breakout	3.107	3.115	2.786	Up	17%	Check Entry
IGO	Breakout	5.275	5.500	4.585	Up	12%	Check Entry
IGR	Breakout	0.350	0.336	0.284	Up	12%	Check Entry
LYC	Breakout	0.685	0.738	0.575	Up	9%	Check Entry

Short Trades

<i>Share Code</i>	<i>Trade Type</i>	<i>Closing Price(\$)</i>	<i>Entry Limit(\$)</i>	<i>Stop Loss(\$)</i>	<i>MACD Direction</i>	<i>%Portfolio</i>	<i>Action</i>
AMP	Breakout	5.350	5.569	5.723	Down	20%	Check Entry
AQP	Breakout	5.260	5.096	6.387	Down	8%	Check Entry
AWE	Breakout	1.685	2.326	1.970	Down		Hold
BEN	Breakout	8.260	8.711	8.830	Down	20%	Check Entry
BLD	Breakout	4.390	5.053	5.008	Down		Hold
BXB	Breakout	5.590	5.814	6.104	Down	20%	Check Entry
IAG	Breakout	3.420	3.682	3.581	Up		Exit
JHX	Breakout	6.210	6.499	7.143	Down	18%	Check Entry
LEI	Breakout	30.560	31.505	32.036	Down	20%	Check Entry
MCP	Breakout	2.580	2.648	2.834	Down	20%	Check Entry
MQG	Breakout	39.470	39.942	41.740	Down	20%	Check Entry
NVT	Breakout	4.300	4.093	4.725	Down	14%	Check Entry
PPT	Breakout	29.160	29.423	31.805	Down	20%	Check Entry

QAN	Breakout	2.320	2.441	2.480	Down	20%	Check Entry
QBE	Breakout	18.310	18.992	19.398	Up		Exit
SPT	Breakout	2.100	2.401	2.492	Down	20%	Check Entry